Anglesey & Liverpool Foodservice

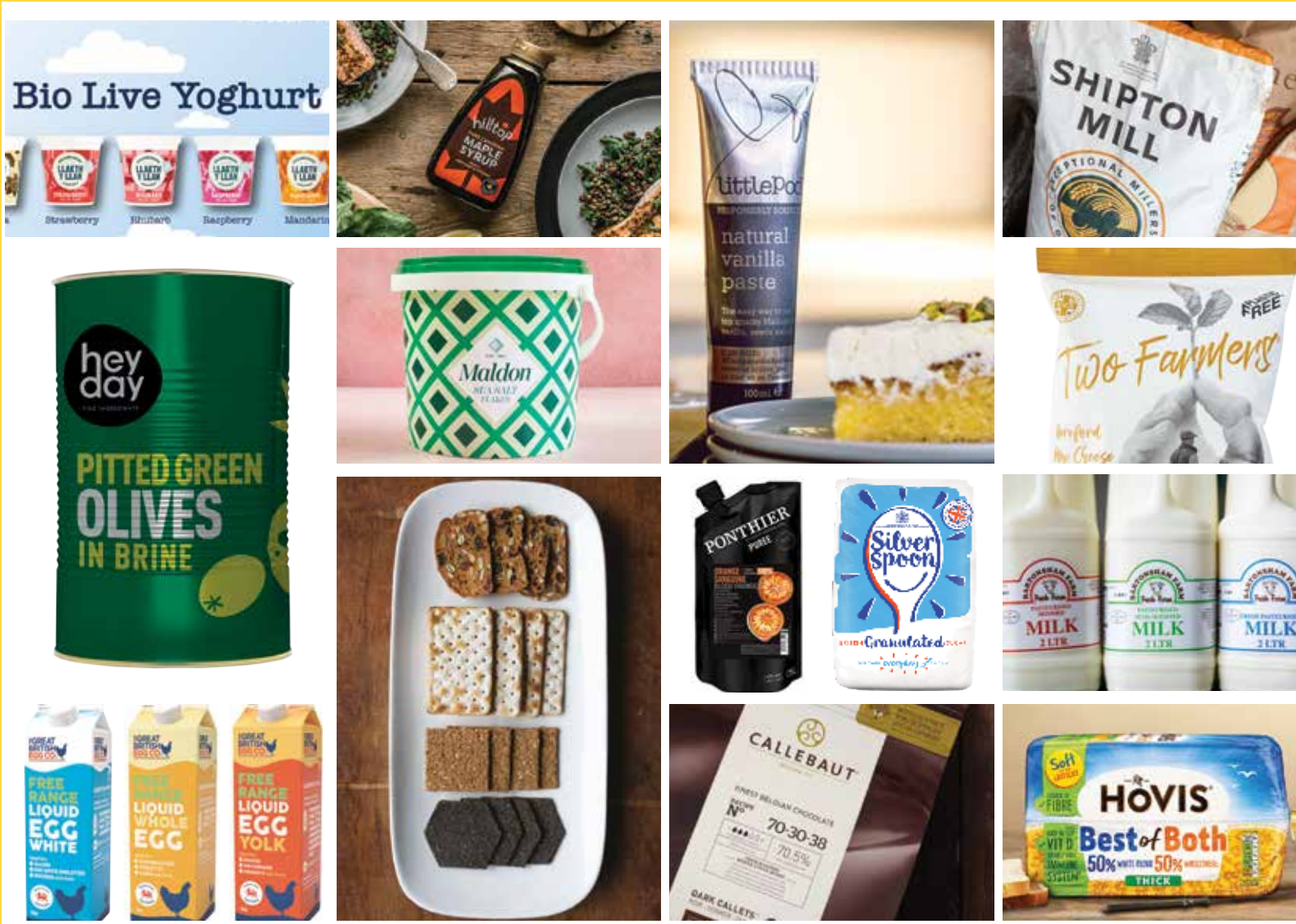

Ingredients - Dairy - Bakery

Fine Foods

BRCGS
Storage and Distribution
CERTIFICATED

Ver. ALD Ver 2026 (1)

Ingredients - Dairy - Bakery

SUPPORTING LOCAL COMMUNITIES

Dole Foodservice is deeply integrated with local communities and is a proud sponsor of grass root sports across the UK.

Dole Cornwall
proudly support
St Mawgan FC U12's

Dole Cardiff
proudly support
Caerau Ely RFC Minis

Dole Swansea
proudly support
Gors juniors under 12's Townhill

Dole Liverpool
proudly support
Heron Betis U9's, Merseyside

Dole Hereford
proudly support
Tupsley Under 13's Pumas 2025 Herefordshire League Cup Winner

Dole Hereford
proudly support
Belmont Toros Orbits Under 6

Dole Liverpool
proudly support
Bury FC Juniors U11's, North Bury

Dole Leicester
proudly support
Crick Colts U10's in Northamptonshire

Dole Devon
proudly support
Galmpton U13s

Dole Fishguard
proudly support
Fishguard & Goodwick u10's Rugby Team & Fishguard Sports AFC

Dole Gateshead
proudly support
Sunderland RCA YFC U12's Whites

Dole Devon
proudly support
Brixham Rugby U13's

Foodservice

ABOUT US

We're suppliers of an **unbeatable range of produce** as well as wholesalers and distributors of the best fruit and vegetables from growers across the globe.

Dole Foodservice are proud to supply goods including; **Local Potatoes** *(D W Williams Mostyn)*, **Yoghurt** *(Llaeth Y Llan Village Dairy)*, **Rhubarb, Broad Beans and Asparagus** *(Hootons)*, **Lettuce & Mixed Cress (**Gro Well**), Potatoes & Cabbage** (David Bradshaw**), Dairy** (Bates Milk) **&** (Cotteswold Dairy**), Brassica & Kale** (Molyneux) & many more.

WELCOME TO OUR ANGLESEY & LIVERPOOL DEPOT

In this brochure we have listed our range of **Fine Foods and ingredients**.

This range includes **dairy, bakery, tinned goods, dry goods and cleaning products**
and is available for you to purchase in any quantity.

Everything in the brochure is in stock at our depot, and it will be delivered the next morning with your fresh produce order.

We run **promotions every month** which give great value savings so please give
us a call if you would like to receive these by email.

Dole Foodservice

Liverpool Local Growers & Producers

- 11 JD Rimmer: Potatoes
- 2 Gro-Well: Little Gem, Cos, Cress and Pea Shoots
- 3 R Wright & Sons: Carrots
- 4 Baybutts & Sons: Iceberg, Cos, Celery
- 5 Holmeswood Hall: Leeks
- 6 Bryan's Salads: Mixed Leaf
- 7 Molyneyx: Leeks, Cauliflower & Savoy
- 8 Parkers: Onions
- 9 Olive Grove: Iceberg
- 10 Bates Dairy: Milk & Cream
- 11 Smithy Mushrooms: Exotic Mushrooms
- 12 Knowl End Farm: Free Range Eggs
- 13 Clotton Creamery: Clotted Cream

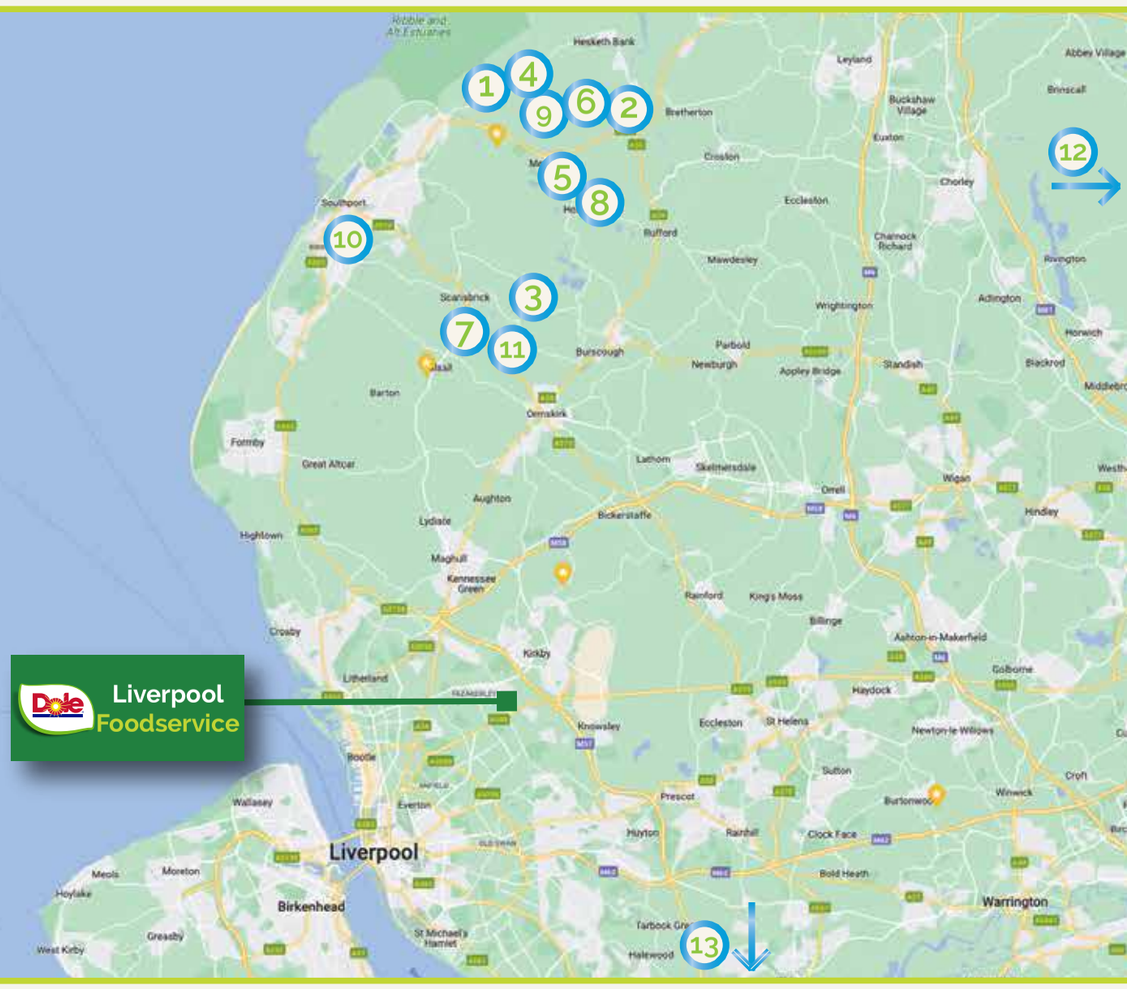

Our Liverpool branch spent 35% of our purchases from local growers in 2024/25.

Tel: 0151 909 3724

Map Data provided by Google

www.dole.co.uk

Dole Foodservice

Anglesey Local Growers & Producers

Dole Anglesey Foodservice
Llaeth y Llan: Yoghurt
Hootons: Rhubarb, Broad Beans, Asparagus
Cottageswold Dairy: Milk & Cream
D. W. Williams: Potatoes
Dysynni Eggs: Eggs
Llandudno
Conwy
Colwyn Bay
Bangor
Llanrwst
Llanberis
Caernarfon
Dinbych
Mold
Wrexham
Chester
Holyhead
Menai Bridge
Beaumaris
Amlwch
Moelfre
Benllech
Trearddur Bay
Aberffraw
Malltraeth
Llangefni
Gaerwen
Llangoed
Cemaes
Porthmadog
Bala
Dolgellau
Barmouth
Machynlleth
Aberystwyth
Aberaeron
Newcastle Emlyn
Llandeilo
Llandovery
Llanwrtyd Wells
Llanfair Caereinion
Welshpool
Oswestry
Llangollen
Corwen
Ruthin
Denbigh
Rhyl
Prestatyn
Flint
Liverpool
Llandudno Junction
Menai Bridge
Snowdonia National Park
Llandeilo Forest Park
Llanwrtyd Wells Forest Park
Dyfrdwy Aquaduct
Llyn Tegid
Llyn Brenig
Llyn Alwen
Llyn Celyn
Llyn Clywedog
Llyn Dinas
Llyn Ceiriog
Llyn Cwellyn
Llyn Gwynant
Llyn Mair
Llyn Peris
Llyn Padarn
Llyn Ogwen
Llyn Cowlyd
Llyn Crafnant
Llyn Eigiau
Llyn Dinas
Llyn Llydaw
Llyn Lagi
Llyn Y Dinas
Llyn Y Gadair
Llyn Y Fan Fach
Llyn Y Fan Fawr
Llyn Y Dywarchen
Llyn Y Ddwy Drum
Llyn Y Ddwy Fach
Llyn Y Ddwy Fawr
Llyn Y Ffrwd
Llyn Y Gwrhyd
Llyn Y Gwrhyd Uchaf
Llyn Y Gwrhyd Isaf
Llyn Y Ddwy Drum
Llyn Y Ddwy Fach
Llyn Y Ddwy Fawr
Llyn Y Ffrwd
Llyn Y Gwrhyd
Llyn Y Gwrhyd Uchaf
Llyn Y Gwrhyd Isaf
Llyn Y Dywarchen
Llyn Y Gadair
Llyn Y Fan Fach
Llyn Y Fan Fawr
Llyn Y Dywarchen

Contacts

Dole Foodservice Anglesey

Telesales / Answerphone	01248 421771
Email	angleseysales@dole.co.uk
Address	Gaerwen Uchaf Business Park, Gaerwen, Anglesey, LL60 6DN

To keep up to date with latest offers join our mailing list at
www.dole.co.uk/trade-customers/foodservice/anglesey

Telesales Opening Times

Daytime Telesales	08:00hrs to 23:00hrs Monday to Friday 08:00hrs to 10:00hrs Saturday 18:15hrs to 23:00hrs Sunday
Answerphone	Leave a message at any time

Please remember all orders must be placed by 23:00hrs for next day delivery.

**Prices quoted in this brochure are correct at time of going to press - however, occasionally prices may alter depending on market fluctuations.*

All products offered are subject to availability, images, descriptions and nutritional information claims for products listed/ displayed are for guidance only and subject to change without notice.

Contacts

Dole Foodservice Liverpool

Telesales / Answerphone	0151 909 3724
Email	liverpoolcatering@dole.co.uk
Address	Liverpool Wholesale Market 1 Electric Avenue Liverpool L11 0EN

To keep up to date with latest offers join our mailing list at
www.dole.co.uk/trade-customers/foodservice/liverpool

Telesales Opening Times

Daytime Telesales	08:00hrs to to 23:00 Monday to Friday 08:00hrs to 12:00 Saturday 17:00hrs to 23:00 Sunday
Answerphone	Leave a message at any time

Please remember all orders must be placed by 23:00 for next day delivery.

**Prices quoted in this brochure are correct at time of going to press - however, occasionally prices may alter depending on market fluctuations.*

All products offered are subject to availability, images, descriptions and nutritional information claims for products listed/ displayed are for guidance only and subject to change without notice.

Facebook
Dole Foodservice Wales

Instagram
@Dolefoodservice.wales

Youtube
@DoleFoodserviceEng

Formerly as Twitter
@DoleFSWales

Tiktok
@dolefoodservice.wales

BlueSky
@DoleFoodservice.bsky.social

www
www.dole.co.uk/trade-customers/foodservice

Lets get social

Facebook
Dole Foodservice

Instagram
@Dole.foodservice

Youtube
@DoleFoodserviceEng

Formerly as Twitter
@Foodservicedole

Tiktok
@Dole_foodservice

BlueSky
@dolefoodservice.bsky.social

www
www.dole.co.uk/trade-customers/foodservice

Lets get social

Contents

Local Growers Map	Local Growers Map for Anglesey & Liverpool	Page 5-6
Contacts & Socials	Anglesey & Liverpool Depot Contact Details	Page 7-10
Maldon Sea Salt	Maldon Sea Salt	Page 12
Salt / Pepper Dried Herbs & Spices	Salt, Pepper, Dried Herbs & Spices	Page 13-14
Nuts, Seeds, Dried & Tinned Fruit	Nuts, Seeds, Dried & Tinned Fruit	Page 15
Pasta & Rice	Pasta, Rice, Breadcrumbs, Oats & More	Page 16
Vanilla Paste	Littlepod Vanilla Pastes	Page 17
Chocolate	Callebaut Chocolate Callets & Plein Arome Cocoa Powder	Page 18
Pastry Cases	Pidy gourmet Pastry Cases	Page 19
Chilled Fruit Puree	Ponthier Chilled Fruit Purees	Page 20
Pickles	Pickles, Sun Dried Tomatoes, Olives & Capotes	Page 21-22
Olives	Green & Black Olives	Page 22-23
Mediterranean	Stuffed Peppers, Sun Dried Tomatoes, Houmous & More	Page 24
Mayonnaise	Free Range & Vegan Mayonnaise	Page 25
Cherry Tree Preserves	Award Winning Chutneys	Page 26
Bouillons	Chicken, Beef & Vegetable Bouillons	Page 27
Gravy, Stocks, Honey & Spreads	Jam, Peanut Butter, Honey, Syrup and Gravy	Page 28
Oil & Vinegars	Oils, Fats, Vinegars & Cooking Wines & Spirits	Page 29
Truffle Products	Truffle Oil, Paste, Cris[s & Truffle Dust	Page 30
Crisps	Two Farmers Crisps	Page 31
Flour & Baking	Flour, Yeast, Baking Powder & More	Page 34
Hilltop Honey	Honey & Maple Syrup	Page 35
Sugar	Silver Spoon Sugars	Page 36
Garlic	Garlic Puree and Whole Peeled Garlic	Page 37
Sauces	Mayonnaise, Mustard, Tables Sauces, Carvery,Asian & Thai	Page 38
Beans, Pulses & Grains	Tinned & Dried Beans, Grains & Pulses	Page 39
Tomatoes, Capers & Gherkins	Tomatoes, Pickles, Tinned Fish & More	Page 40
Dairy	Milk, Cream, Yoghurt & Other Dairy	Page 41
Custard, Cream & Sauces	Kerrymaid UHT Cream & Sauces	Page 42
Rude Health	Soya, Oat, Almond, Coconut Milk & Soya Cream	Page 43
Free From Range	Milk, Pasta, Flour and More	Page 44
Eggs & Dairy	Eggs, Butter & Custard	Page 45
Liquid Eggs	The Great British Egg Co - Free Range Liquid Eggs	Page 46
Miller's Crackers	The Best of Miller's Selection Crackers	Page 47
Bakery & Bread	Sliced Bread, Cakes, Wraps, Biscuits & Baking Products & More	Page 48-50
Cheese	UK Cheese - Cheddar, Blue in Block, Slices or Grated	Page 51-52
Smoked Salmon	Smoked Salmon	Page 53
Meat	Bacon, Sliced Meats, Chorizo & Black Pudding	Page 56
Drinks	Tea Bags, Coffee Beans	Page 57-58
	Kulana Fruit Juices	Page 59
	Tea, Coffee, Cordials & Bottle Water	Page 60
Frozen Fries	Koffmann Frozen Fries	Page 61
	Frozen Pastry	Page 63
	Frozen Bread	Page 64
	Frozen Vegetables	Page 65
	Frozen Fruits	Page 66
Meal Prep Containers	Storage Containers	Page 67
Food Safety Labels	Self Adhesive Refill Labels	Page 68
Cleaning Supplies	Cleaning Products	Page 69-70
Wrapex	Cling Film, Aluminium Foil, Baking Parchment & Piping Bags	Page 71
Blue Roll &Toilet Tissues	Blue Centrefeed Roll & Ultra Soft & Economy Tissues	Page 73-74

EST. 1882 Maldon SALT

Making salt for four generations

Since 1882, our salt has been made with the same traditional artisan methods in the coastal town of Maldon. It is unchanging yet ever-changing, constant yet continuously challenging. However, the salt always remains the same.

Maldon Smoked Sea Salt

500g (code 7461)

£8.99

Maldon Flaked Sea Salt

1.4kg (code 7451)

£15.99

A FAMILY BUSINESS

SALT/PEPPER & DRY HERBS

Salt

7462	Salt - Cooking	6kg	£7.99
7461	Smoked Maldon Salt	500g	£8.99
7451	Maldon Sea Salt	1.4kg	£15.99
7453	Coarse Sea Salt	1kg	£1.09
7455	Sea Salt Fine	1kg	£1.49
7914	Celery Salt	500g	£5.99

Pepper

8530	Cracked Black Pepper	425g	£7.49
7471	Whole Black Peppercorns	500g	£7.49
7472	Ground Black Pepper	500g	£7.49
7473	Ground White Pepper	550g	£9.49
7831	Cayenne Pepper	450g	£5.99

Dried Herbs

8533	Dried Mixed Herbs	130g	£2.99
7326	Dried Basil	150g	£2.99
7320	Dried Bay Leaves (Liverpool only)	40g	£2.99
7325	Dried Parsley	100g	£3.49
8535	Dried Oregano	100g	£2.99
7328	Dried Rosemary	200g	£2.99
7327	Dried Sage	240g	£3.79

SPICES

Spices

7819	Cajun Spice	500g	£6.29
7803	Cardamom Pods (Green)	285g	£19.99
7831	Cayenne Pepper	450g	£6.29
7805	Chillies Flakes	300g	£4.99
7820	Chili Powder	450g	£6.99
7821	Cinnamon (Ground)	450g	£6.79
7804	Cinnamon Sticks	180g	£7.99
7827	Coriander Powder	450g	£3.99
7853	Coriander Seeds	200g	£5.29
7815	Cumin Powder	400g	£7.49
7439	Cumin Seeds	250g	£8.99
7519	Garlic Powder	500g	£5.99
7807	Garam Masala	450g	£4.49
8534	Ginger Ground	400g	£5.49
1601	Juniper Berries	200g	£8.89
7818	Madras Curry Powder	500g	£4.49
7817	Mild Madras Curry Powder	400g	£4.49
7823	Mixed Spices	450g	£5.99
7828	Nutmeg Ground	450g	£12.49
7509	Onion Powder	500g	£5.29
7816	Paprika Smoked	450g	£6.69
8337	Paprika Ground	480g	£5.89
7800	Saffron	1g	£3.49
7801	Star Anise	150g	£8.99
7812	Turmeric Ground	500g	£4.49
7806	Vanilla Extract	100ml	£9.49
7830	Vanilla Paste	100ml	£14.49
7813	Vanilla Pods	x 10	£POA
8531	Whole Cloves	200g	£15.49

NUTS, DRIED & TINNED FRUITS

Nuts

7402	Walnut Halves (Selected)	1kg	£8.99
7416	Ground Almonds	1kg	£11.99
7405	Flaked Almonds	1kg	£11.49
7410	Whole Blanched Almonds	1kg	£19.99
7407	Hazelnuts Roasted	1kg	£14.99 +VAT
7406	Cashew Nuts	1kg	£12.99
7404	Pine Nuts	1kg	£34.99
7409	Pistachio nuts (no shell)	1kg	£33.99
7417	Pecan Nuts	1kg	£17.99
7408	Blanched Peanuts (unsalted)	1kg	£5.99
7403	Cooked Chestnuts	400g	£8.79
7412	Chopped Mixed Nuts	1kg	£10.99
7446	Pickled Walnuts	390g	£5.99

Seeds

7436	Pumpkin Seeds	1kg	£7.99
7434	Poppy Seeds	500g	£5.99
7435	Fennel Seeds	330g	£1.99
7431	Sunflower Seeds	1kg	£4.49
7788	Sesame Seeds	1kg	£6.99
7438	Black Onion Seeds	250g	£6.99
7580	Quinoa	1kg	£5.49

Dried Fruit

7344	Raisins	1kg	£5.99
7343	Golden Raisins (Liverpool only)	1kg	£6.99
7316	Currants	1kg	£8.99
7342	Sultanas	1kg	£5.99
7317	Dried Apricots	1kg	£11.99
7315	Dried Cranberries	1kg	£7.99
7715	Glace Cherries	1kg	£12.99
7738	Pitted Prunes	1kg	£9.49
7722	Pitted Dates	1kg	£4.49
7358	Dried Figs	1kg	£13.99

Tinned Fruit

7538	Solid Pack Apple	2.6kg	£5.99
7526	Mandarin Segments In Syrup	820g	£2.69
7535	Pineapple Slices In Juice	825g	£2.99
7566	Peach Halves in Syrup	820g	£2.59
7547	Dark Pitted Cherries	840g	£2.99

PASTA & RICE

Pasta

7001	Penne Rigate	3kg	£6.99
7000	Fusilli Twists	3kg	£6.99
7003	Macaroni	3kg	£6.99
7005	Tagliatelle	3kg	£8.99
7002	Lasagne	500g	£2.49
7016	Linguine	500g	£1.49
7014	Spaghetti	500g	£1.49
7004	Gnocchi	500g	£1.49

Rice

7478	Premium Basmati Rice	5kg	£14.99
7480	Arborio Rice	1kg	£3.99
7479	Long Grain Easy Cook Rice	5kg	£9.99
7752	Pudding Rice	3kg	£7.99
7484	Thai Jasmine Scented Rice	1kg	£3.49
7477	Wild Rice	1kg	£16.99

Breadcrumbs / Oats / Mixes

7660	Cous Cous	3kg	£9.99
7694	Panko Breadcrumbs	1kg	£3.99
7749	Panko breadcrumbs (GF)	1kg	£6.49
7774	Natural Breadcrumbs	3kg	£7.49
7639	Sage and Onion Stuffing Mix	3kg	£8.99
7734	Porridge Oat Flakes	3kg	£5.99
7667	Polenta	1kg	£3.79
7580	Quinoa	1kg	£4.99
7668	Semolina	3kg	£7.99

littlePod® Vanilla

LittlePod Vanilla Paste

This delicious paste has been specially formulated from a blend of pods, seeds and extracts. Each tube is full to bursting with at least 20 pods worth of extract.

£14.49

100ml

(code 7830)

Also available, Vanilla Extract & Vanilla Pods

CHOCOLATE

Callebaut Extra Bitter Chocolate Callets

(70.5% cocoa, code 7289)

£44.99 2.5kg

CallebautDark Chocolate Callets

(54.5% cocoa, code 7288)

£44.99 2.5kg

Callebaut Milk Chocolate Callets

(33.6% cocoa, code 7281)

£44.99 2.5kg

Callebaut White Chocolate Callets

(28% cocoa, code 7280)

£33.99 2.5kg

Plein Arome Dark Cocoa Powder

(100% Cocoa, code 7500)

£15.99 1kg

Gourmet Pidy

Since 1967

When it comes to pastry, Pidy leads the catering world.

We combine baking expertise with innovation to bring ingenuity, imagination and technical excellence to our products. What happens to them next is up to you.

18cm Quiche Case

Code: **7640** Size: **x 10**
Unit: **each** Price: **£18.99**

8.5cm Fluted Sweet Pastry Case

Code: **7634** Size: **x 135**
Unit: **each** Price: **£59.99**

11cm Fluted Sweet Pastry Case

Code: **7633** Size: **x 72**
Unit: **each** Price: **£34.99**

11cm Quiche Case

Code: **7631** Size: **x 42**
Unit: **each** Price: **£36.49**

8.5cm Quiche Case

Code: **7632** Size: **x 144**
Unit: **each** Price: **£52.99**

PONTHIER

LE FRUIT DEPUIS 1946

Chilled Fruit Purees

Gluten Free

Blackberry
£12.99
(code 7176)

Blueberry
£12.99
(code 7177)

Cherry
£13.49
(code 7175)

Mango
£10.99
(code 7173)

Passion Fruit
£11.99
(code 7174)

Strawberry
£8.99
(code 7172)

White Peach
£8.99
(code 7181)

Raspberry
£13.99
(code 7171)

All 1kg

FINE FOODS

Capote Capers

£5.99, 1.7kg
(code 7490)

Jalapeño Peppers

£4.99, 2.95kg
(code 7931)

Lilliput Capers

£9.59, 1.7kg
(code 7491)

Fire Roasted Whole Red Peppers

£6.99, 2.9kg
(code 7540)

Semi-Dried Tomatoes

£8.99, 960g
(code 7740)

Whole Dill Gherkins

£5.99, 2.65kg
(code 7872)

Pitted Black

£9.99, 4.1kg (code 7214)

&

Green Olives

£10.99, 4.1kg (code 7215)

OLIVES

Marinated Mixed Olives Bella Napoli

- Mix of Green Pitted Olives, Kalamata Pitted, Purple Pitted Olives, Pitted Nocellara, Sweet Pepper, Herbs & Garlic Flakes.
- In Sherry vinegar & Rapeseed Oil

1.5kg, 800g NDW

£10.99 (code 7216)

Queen Green Olives Whole or Pitted

- Queen Pitted Olives
- In Brine & Rapeseed Oil

3.1kg

£15.99 Pitted (code 8538)

Kalamata Olives Pitted

- Whole or Pitted Olives
- In vinegar & Rapeseed Oil

2.9kg

£15.99 Pitted (code 8539)

Nocellara Olives

- Whole Olives
- In Brine & Rapeseed Oil

1.5kg, 800g NDW

£12.99 (code 7210)

HeyDay Pitted Black Olives

- Black Pitted Olives,
- In Brine.

4.1kg, 2.0kg NDW

£10.99 (code 7214)

HeyDay Pitted Green Olives

- Green Pitted Olives,
- In Brine.

4.25kg

£10.99 (code 7215)

MEDITERRANEAN

Semi-Dried Tomatoes

- Marinated in Sunflower Oil
- With Garlic & Herb

960g

£10.99 (code 7740)

Stuffed Vine Leaves

- Favourites from the Mediterranean
- Stuffed with rice

2kg

£8.99 (code 7866)

Artichoke Hearts

- Suitable for vegans

390g

£2.79 (code 7702)

Classic Houmous

- Suitable for vegans

1kg

£4.99 (code 7770)

Light Tahini

- Sesame Seed spread

900g

£7.99 (code 7874)

Roasted Red Peppers

- Suitable for vegans

2.9kg

£7.29 (code 7540)

Halloumi Cheese

code: 5776

- Vacuum Packed

250g

Greek Feta Cheese

- Suitable for vegetarians

900g

£11.49 (code 5551)

Buffalo Mozzarella

- Italian

125g

£2.69 (code 5542)

Free Range Mayonnaise

Dole

Real Mayonnaise Free Range

5ltr
£10.99
(code 7370)

Gluten Free

Vegan Mayonnaise

1ltr
£2.49
(code 7909)

Vegan
Gluten Free

HELLMANN'S
EST.1913

Real Mayonnaise Free Range

5ltr
£24.99
(code 7851)

Gluten Free

Vegetable Bouillon 800g (code 7611)

Full of the flavour of fresh vegetables.

£14.99

Chicken Bouillon 800g (code 7613)

Delicious full flavour of a whole roasted chicken.

£14.99

Beef Bouillon 800g (code 7612)

This rich beef bouillon adds flavour and value to every meal.

£14.99

great taste PRODUCER

GRAVY - STOCKS - BOUILLONS

Jams, Honey & Spreads

Preserves

7600	Strawberry Jam	3kg	£12.99
7602	Raspberry Jam	3kg	£16.99
7601	Marmalade	3kg	£10.99
7609	Lemon Curd	3kg	£15.99
7373	Redcurrant Jelly	3kg	£11.99
7374	Apple Sauce	2.5kg	£9.99

Spreads

7626	Smooth Peanut Butter	1kg	£9.99
8054	Marmite	600g	£11.99

Syrup & Honey

7623	Clear Squeezable Honey (Hilltop Honey)	720ml	£4.49
7858	Maple Syrup (Hilltop Honey)	640ml	£8.99
7605	Golden Syrup (Silver Spoon)	7.25kg	£19.99
7624	Golden Syrup Squeezy (Silver Spoon)	680g	£2.49
3873	Hot Honey (Rowse)	6 x 680g case	£28.99
7606	Black Treacle (Silver Spoon)	680g	£2.59
8742	Pomegranate Molasses	500g	£6.99

Gravy, Stocks & Sauces

7636	Bisto Gravy Granules	1.9kg	£17.99
7637	Bisto Poultry gravy granules	1.9kg	£15.99
8922	Gravy Browning (Liverpool only)	950g	£9.49
7611	Vegetable Bouillon	800g	£14.99
7613	Chicken Bouillon	800g	£14.99
7612	Beef Bouillon	800g	£14.99
7711	Beef Signature Jus - Essential Cuisine	1 Litre	£12.99
7714	Premium Veal Jus - Essential Cuisine	1 Litre	£28.99

Oils

Fats & Oils

7100	Pure Vegetable Cooking Oil	20 Litre	£POA
7101	Pure Rapeseed Cooking Oil	20 Litre	£POA
7116	Extra Virgin Cold Pressed Rapeseed Oil	5 Litre	£19.99
7102	Pomace Oil Blend	5 Litre	£16.99
7104	Extra Virgin Olive Oil	5 Litre	£32.99
7105	Sunflower Oil	5 Litre	£11.99
7106	Toasted Sesame Oil	500ml	£8.49
7107	Walnut Oil	500ml	£8.49
7103	White Truffle Oil	250ml	£12.99
7294	Black Truffle Oil	250ml	£10.99
7109	Duck Fat	1kg	£10.99
7111	Bake Spray	500ml	£4.99+VAT

Vinegars & Dressing

7222	Red Wine Vinegar	5 Litre	£5.99
7220	White Wine Vinegar	5 Litre	£5.99
7221	Malt Vinegar	5 Litre	£3.99
7226	Spiced Pickling Vinegar	5 Litre	£4.49
7234	Sherry Vinegar	750ml	£4.99
7223	Balsamic Vinegar (Modena)	5 Litre	£12.99
7229	Cider Vinegar	5 Litre	£7.99
7224	Italian Balsamic Vinegar (Modena) Glass	500ml	£2.99
7726	Balsamic Glaze (Modena)	500ml	£3.99

Cooking Wines & Spirits

7301	White Cooking Wine	3 Litre	£799
7300	Red Cooking Wine	3 Litre	£7.99
7302	Cooking Brandy (will flambé)	3 Litre	£29.99
7303	Cooking Port (Smooth)	3 Litre	£16.99

BLACK TRUFFLE OIL £10.99
(code 7294) 250ml

WHITE TRUFFLE OIL £12.99
(code 7103) 250ml

Black Truffle Paste (Pâté) £22.99
(code 7352) 480g

Truffle Dust (seasoning) £10.99
(code 8046) 65g

Made in Herefordshire with Award Winning Potatoes

Lightly Salted
(code 8164)

Hop Cheese & Onion
(code 8166)

Salt & Cider Vinegar
(code 8165)

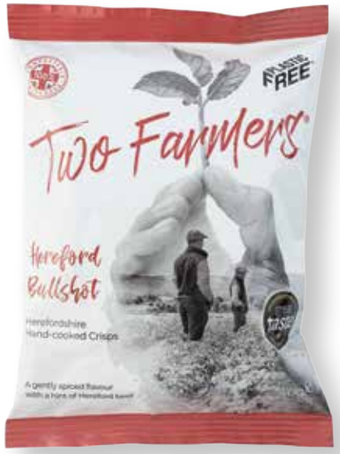

Hereford Bullshot
(code 968)

Herefordshire Sausage
& Mustard
(code 8167)

Woodland Mushroom
& Wild Garlic
(code 8169)

GLUTEN-FREE | PLASTIC-FREE | VEGAN OPTIONS | NO ARTIFICIAL FLAVOURS, COLOURS OR PRESERVATIVES | LOCAL INGREDIENTS

£13.99 + VAT

24 x 40g cases

ivoryledoux
sourcing responsibly

fontinella

sourcing responsibly

IN STOCK AT

Dole

Chopped tomatoes, Baked beans, Solid pack apple, Pizza topping sauce, Chick peas, Tuna in brine, Mushy peas, Tomato paste, Pineapple slices, Coconut milk and many more.

Flour & Baking

Code	Product	Size	Price
7056	Plain Flour (FWP Matthews)	1.5kg	£1.79
7022	Plain Flour (Shipton Mill)	16kg	£12.99
7054	Self Raising Flour (FWP Matthews)	1.5kg	£2.69
7023	Self Raising Flour (Shipton Mill)	16kg	£14.99
7029	Strong Wholemeal Flour (FWP Matthews)	1.5kg	£2.19
7025	Bakers Strong Flour (Shipton Mill)	16kg	£16.99
7036	00 Pasta Flour	16kg	£18.99
7028	*Gluten Free* Self Raising Flour	1kg	£2.99
7026	*Gluten Free* Plain Flour	1kg	£2.99
7052	Gram Flour	2kg	£2.29
7506	Cornflour	3.5kg	£7.99
7501	Baking Powder	800g	£4.99
7502	Bicarbonate Of Soda	1kg	£2.99
7728	Bronze Gelatine Leaf	1kg	£21.99
7049	Tempura Flour	1kg	£3.49

hilltop

hilltop honey blossom honey

Maple Syrup!

720g, code 7623

£4.49

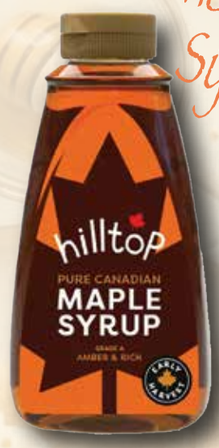

640g, code 7858

£8.99

there is more to honey

For your everyday Ta-Dah! with Silver Spoon

Catering mark approved products, to help reach gold standard

Soil Association FOOD FOR LIFE CATERING SUPPLIER

Silver Spoon is a member of the Food for Life Catering mark scheme

Silver Spoon

Proudly Grown in Britain

We work directly with 1,200 British farmers in East Anglia to grow our sugar beet.

The sugar beet then travels directly from farm to local factory - the most efficient journey from field to spoon.

In just a few simple steps our factory in Bury St Edmunds turns the sugar beet into our range of homegrown sugars!

What's more we really care about sustainability; our bags are recyclable, we offset the paper we use by planting trees, we send nothing to landfill and our excess production energy powers British homes.

28 MILES

Code	Product	Size	Price
7257	**Caster Sugar**	10kg	£17.99
7241	**Caster Sugar**	2kg	£4.49
7255	**Golden Caster Sugar** (Liverpool only)	1kg	£3.49
7240	**Granulated Sugar**	1kg	£1.39
7242	**Icing Sugar**	3kg	£6.29
7248	**Demerara Sugar**	3kg	£6.99
7247	**Dark Soft Brown Sugar**	3kg	£7.99
7244	**Light Soft Brown Sugar**	3kg	£7.99
6884	**White Sugar Cubes**	1kg	£3.99
6883	**Brown Sugar Cubes**	1kg	£3.99
7250	**Sugar Sticks Granulated**	x 1000	£7.99
7251	**Sugar Sticks Demerara**	x 1000	£7.99
7624	**Golden Syrup**	680g	£2.49
7605	**Golden Syrup**	7.26kg	£19.99
7606	**Black Treacle**	680g	£2.59

www.silverspoon.co.uk

www.dole.co.uk

PROUDLY GROWN IN BRITAIN

Garlic Puree

1kg, (code 7170)

£6.49

Peeled Garlic Whole

1kg, (code 7724)

£6.99

No mess
No prep time
Better value

Black Garlic Bulb

£4.99 each

(code 4313)

SAUCES - MUSTARD - MAYONNAISE

Mayonnaise

7370	Sasco Real Mayonnaise	5 Litre Tub	£12.99
7909	Vegan Mayo	1 Litre	£2.99
7851	Hellmanns Mayonnaise	5 Litre Tub	£22.99

Mustard

7380	English Mustard	2.27 Litre	£11.49
7382	Dijon Mustard	2.27kg	£13.99
7445	Kilner Wholegrain Mustard	1.1kg	£9.99
7444	Kilner Dijon Mustard	1.1kg	£13.99

Catering Size Table Sauces

7424	Heinz Tomato Ketchup	2.15 Litre	£12.99
7386	Alfee's Tomato Ketchup	5 Litre	£12.99
3803	HP Brown Sauce	4 Litre	£13.99
7378	Salad Cream	2.27kg	£16.99
394	BBQ Sauce	2.27kg	£8.49
7396	Tartare Sauce	2.27 Litre	£9.99
7376	Worcester Sauce (Lea & Perrins)	2 Litre	£19.99
7363	Tabasco Sauce (Liverpool only)	350ml	£15.99

Carvery

7392	Cranberry Sauce	3kg	£11.99
7374	Apple Sauce	2.5kg	£9.99
7395	Horseradish Sauce	2.27 Litre	£10.79
7397	Mint Sauce	2.27 Litre	£7.49
7380	English Mustard	2.27 Litre	£11.49
7373	Redcurrant Jelly	3kg	£11.99

Asian / Thai

7681	Coconut Milk (15% Fat Content)	400ml	£1.29
3441	Cream of Coconut	200g	£2.49
7377	Fish Sauce	690ml	£4.49
7375	Hoi Sin Sauce	2.25 Litre	£9.49
7897	Mango Chutney	2.15 Litre	£8.99
8583	Miso Broth Base (Liverpool only)	1kg	£17.99
7390	Sweet Chili Sauce	1 Litre	£3.79
8172	Sriracha Sauce (Liverpool only)	730ml	£3.99
7938	Teriyaki Sauce	1 Litre	£3.99
7049	Tempura Flour	1kg	£3.49
7874	Tahini - Light	900g	£7.99
7615	Thai Green Curry Paste	1kg	£7.49
7616	Thai Red Curry Paste	1kg	£7.49
7106	Toasted Sesame Oil	500ml	£5.69
7629	Wasabi Paste	43g	£2.19
7933	Vegan Pesto (may contain traces of nut)	980g	£9.99
7908	Green Pesto (contains nuts)	980g	£9.99

BEANS, PULSES & GRAINS

Tinned Beans & Pulses

7550	Heinz Baked Beans	2.62kg	£5.99
7531	Baked Beans	2.7kg	£3.85
8486	Baked Beans (Liverpool only)	800g	£1.69
7541	Mushy Peas	2.62kg	£4.49
7536	Red Kidney Beans	800g	£1.89
7544	Butter Beans	800g	£1.99
7542	Cannellini Beans	800g	£1.99
7534	Chick Peas	800g	£1.69
7545	Chick Peas	2.5kg	£4.49
7539	Sweetcorn	340g	£1.29

Dried Beans, Pulses, Grains & Oats

7734	Porridge Oats	3kg	£5.99
7660	Couscous	3kg	£9.99
7663	Red Lentils	3kg	£8.49
7662	Puy Lentils	1kg	£6.49
7665	Pearl Barley (Liverpool only)	1kg	£2.99
7713	Bulgar Wheat (Liverpool only)	1kg	£2.59
7580	Quinoa	1kg	£5.49

TOMATOES - CAPERS - GHERKINS

Tomatoes

7530	Chopped Plum Tomatoes	2.5kg	£3.99
7543	Whole Plum Tomatoes	2.5kg	£4.49
7610	Tomato Paste	800g	£3.49
7742	Tomato Passata	1 Litre	£2.29
7391	Pizza Sauce (Plain)	2.5kg	£6.49
7740	Semi Dried Marinated Tomatoes in Oil	960g	£10.99
7335	Sun-Dried Tomatoes (Liverpool only)	1kg	£9.49

Prepared Garlic

7170	Garlic Puree	1kg	£6.49
7724	Peeled Garlic	1kg	£6.99
4313	Black Garlic	2 pack	£4.99

Capers, Gherkins & Pickles

7872	Large Gherkins	2.65kg	£6.99
7490	Capers - Capote	1.7kg	£8.99
7491	Capers - Lilliput	1.7kg	£11.99
7717	Cornichons (Liverpool only)	2.05kg	£9.99
7931	Green Jalapeño Peppers	3kg	£4.99
7732	Branston Pickle	2.55kg	£15.99
7446	Pickled Walnuts	390g	£5.99

Tinned Fish

7532	Tuna Chunks In Brine	400g	£3.29
7563	Tuna Chunks In Brine	1.88kg	£10.99

Other

7336	Dried Wild Mushrooms	500g	£18.99
7702	Artichoke Hearts	390g	£2.99
7908	Green Pesto	980g	£9.99
7614	Harissa Paste	390g	£2.99

DAIRY

Milk & Cream

5048	Whole Milk - Pergals	13.6 Litre	£16.99
5045	Whole Milk	2 Litre	£1.99
5046	Whole Milk	1 Litre	£1.39
5038	Semi Skimmed - Pergals	13.6 Litre	£14.99
5035	Semi Skimmed Milk	2 Litre	£2.29
5036	Semi Skimmed Milk	1 Litre	£1.19
5037	Semi Skimmed Milk	568ml	£0.99
5077	Semi Skimmed Milk	189ml	£0.59
5030	Skimmed Milk	2 Litre	£2.09
5031	Skimmed Milk	1 Litre	£1.19
5003	Double Cream	2 Litre	£11.59
5011	Whipping Cream	2 Litre	£10.79

Other Dairy

5095	Greek Style Yoghurt	1kg	£6.49
5159	Natural Wholemilk Greek Yoghurt	5 Litre	£10.95
5019	Clotted Cream	1kg	£11.80
5530	Full Fat Soft Cheese	2kg	£9.99
5053	Buttermilk	5 Litre	£11.99
5078	UHT Milk Portions	120 x 14g	£6.49
7684	Condensed Milk	397g	£1.79
7682	Squirty Aerosol Cream	500g	£4.99
5025	Set Sour Cream	2kg	£7.99
5027	Crème Fraîche	2kg	£7.79
5521	Mascarpone	2kg	£16.39
5094	Yoghurt mixed low fat (Llaeth Y Llan)	12 x 125g	£6.99

Dairy prices may fluctuate, please call for latest pricing

*To reduce waste, please ring depot to arrange collection for the milk crates

KERRYMAID UHT RANGE

1 Litre Size

Hollandaise Sauce
1 Litre, £5.49
(code 7384)

Custard
1 Litre, £2.49
(code 7719)

Double Cream
1 Litre, £3.99
(code 5006)

Béchamel Sauce
1 Litre, £5.99
(code 7899)

Whipping Cream
1 Litre, £3.99
(code 5012)

BARISTA BUT BETTER

All 1 Litre

Coconut is only available for Liverpool deliveries

code 8747	code 5432	code 5052
Oat Barista	**Soya Barista**	**Coconut Barista**
£1.69	**£1.69**	**£1.99**

FREE FROM

FREE FROM

Plant Base Milk

5432	Soya Milk (Rude Health Barista)	1 Litre	£1.69
8747	Organic Oat Milk (Rude Health Barista)	1 Litre	£1.69
5172	Coconut Milk (Rude Health Barista) (Liverpool only)	1 Litre	£1.99

Gluten Free Flour

7054	*Gluten Free* Self Raising Flour	1kg	£2.99
7026	*Gluten Free* Plain Flour	1kg	£2.99
7749	*Gluten Free* Panko Breadcrumbs	1kg	£5.99

Other

7874	Tahini	900g	£7.99
7909	Vegan Mayo	1ltr	£2.99
7745	Tofu	300g	£2.59
7933	Vegan Pesto	980g	£9.99
5630	Vegan Grated Mozzarella Cheese (pre-order)	2kg	£17.99

EGGS & DAIRY

Freshly Laid British Eggs

5938	Large Eggse - Large (Liverpool Only)	5 Doz	£P.O.A
5904	Large Eggse - Large (Liverpool Only)	30 Doz	£P.O.A
5929	Free Range Eggs - Medium	2.5 Doz	£P.O.A
5939	Free Range - Medium (Liverpool only)	30 Doz	£P.O.A
5920	Free Range - Medium	15 Doz	£P.O.A

*** Egg prices are subject to market fluctuations*

Butter

5501	Salted Butter	40 x 250g	£P.O.A
5500	Salted Butter Split pack	250g	£P.O.A
5503	Unsalted Butter	40 x 250g	£P.O.A
5502	Unsalted Butter Split pack	250g	£P.O.A
5504	Butter Portions	100 x 7g	£P.O.A
5515	Margarine	2kg	£4.99

**Butter prices are subject to market fluctuations

Custard & Prepared Mixes

7719	Custard (Ready To Use)	1 Litre	£2.49
7861	Custard Powder	3.5kg	£9.99

THE GREAT BRITISH EGG CO.

British Lion Quality

FREE RANGE
Liquid Eggs

1kg = x30
medium egg whites

ideal for:
- Glazes
- Egg White Omelettes
- Mousses & more

£4.99
1kg (code 7692)
Liverpool only

1kg = x60
medium egg yolks

ideal for:
- Sauces
- Mayonnaise
- Desserts & more

£9.99
1kg (code 7691)

1kg = x20
medium whole eggs

ideal for:
- Scrambled Egg
- Omelettes
- Cakes & more

£5.99
1kg (code 7686)

CHUTNEY & PRESERVES

The UK's most awarded preserves producer, with 200+ Great Taste, Taste Of The West & other awards

20 + Awards won in this range

HANDMADE IN SMALL BATCHES

New 1.5kg Catering Size

CHUTNEYS

Real Ale
(code 6659 - Taste of the west winner 2020)
£13.99

Spicy Tomato & Caramelised Onion
(code 6921 - Great Taste Award winner 2019, Taste of The West winner 2021, Farm Shop & Deli Winner 2023)
£13.99

Caramelised Onion Chutney
(code 6936 - Taste of The West winner 2022)
£14.99

Mango Chutney & Ginger
(code 6922 - Great Taste Award winner 2017 & Taste of The West winner 2021 & 2023)
£15.99

BAKERY

Bread / Wraps (Liverpool Only)

5366	Scones	x 4	£1.49
7983	Tortilla Wrap/Fajita 12 inch	x 10	£2.99
7767	Naan Bread	x 3	£1.49
5539	Pitta Bread	x 6	£1.49
5321	Panini	x 2	£1.59

Baking Products & Thickeners

7501	Baking Powder	800g	£3.99
7502	Bicarbonate Of Soda	1kg	£2.99
7506	Cornflour	3.5kg	£8.99
7728	Bronze Leaf Gelatine	1kg	£21.99
7111	Bakespray	500ml	£3.99

Biscuits

7486	Digestives	400g	£0.99
7488	Amaretti Biscuits	500g	£4.99
7635	Meringue Nests (3 inch)	x 72	£16.99
7698	Sponge Fingers	500g	£3.99
7695	Jacobs Assorted Biscuits For Cheese	900g	£9.99
7487	'Best of Miller' Selection	12 packs x 125g	£24.99
7653	Mini Marshmallows	1kg	£8.99 + VAT
8050	Walkers Shortbread (Round)	x200	£24.99

Pastry Cases

7633	Sweet Tartlet	11cm x 72	£34.99
7634	Sweet Tartlet	8.5cm x 135	£59.99
7632	Quiche Cases	8.5cm x 144	£52.99
7640	Quiche Cases	18cm x 10	£18.99
7631	Quiche Tartlet Deep	11cm x 42	£36.49

Tortilla

7093	Crisp Tortilla Chips (Liverpool only)	500g	£2.85

BAKERY

Hovis White Thick
Loaf £1.59 (code 5197)

Hovis White Medium
Loaf £1.59 (code 5198)

Hovis Brown Medium
Loaf £1.59 (code 5196)

Hovis Brown Thick
Loaf £1.59 (code 5195)

White Sliced Bloomer
Loaf £2.19 (code 5252)
Liverpool only

Finger Rolls
x 6 £1.45 (code 5303)
Liverpool only

Brown Sliced Bloomer
Loaf £2.19 (code 5251)
Liverpool only

Butter Milk Pancakes
x 6 £1.69 (code 5365)
Liverpool only

Please contact depot regarding availability and ETA for a bread order.

UK Cheese

Block

5544	Mature Cheddar	5kg	£32.99
5543	Mild Cheddar	5kg	£28.99
5592	Red Leicester	2.5kg	£24.99
5682	Tasty Lancashire (Liverpool only)	5kg	£POA
5685	Crumbly Lancashire (Liverpool only)	each	£POA
5684	Creamy Lancashire (Liverpool only)	each	£POA
5556	Shropshire Blue (Liverpool only)	2kg	£POA
5553	Stilton	2kg	£POA

Sliced

5554	Mature Cheddar Cheese Slices	1kg (50x20g)	£POA
5563	Sliced Mild Cheddar (Liverpool only)	1kg (50x20g)	£7.99
5590	Sliced Emmental	1kg (50x20g)	£8.99
5614	Sliced Monterey Jack	1kg (50x20g)	£8.79

Grated

5595	Grated Mild Red Leicester (Pre-order) (Liverpool only)	2kg Bag	£POA
5541	Grated Mozzarella 100%	2kg Bag	£12.99
5594	Grated Parmesan	1kg Bag	£18.99
5540	Grated Mild Cheddar	2kg Bag	£POA

Imported Cheese

Italian

5626	Cow's Mozzarella Balls	125g	£1.29
5542	Buffalo Mozzarella Ball	125g	£2.69
5724	Burrata (Anglesey Pre-order)	125g	£2.44
5549	Grana Padano Cheese	1kg	£16.99
5594	Grated Parmesan	1kg	£18.99
5521	Mascarpone Cheese	2kg Tub	£16.39
5561	Ricotta Cheese	1.5kg Tub	£8.99
5560	Mozzarella Cheese Block	2.3kg	£14.99

Greek/Cypriot

5776	Halloumi Cheese	250g	£2.89
5688	Halloumi Cheese	850g	£11.99
5551	Feta Cheese	900g	£11.49

French

5546	Brie	1kg	£9.49
5550	Camembert	200g	£2.99
5547	Goats Cheese Log	1kg	£11.99

Other Cheese

7688	Cottage Cheese	2kg Tub	£POA

SEVERN & WYE SMOKERY

Smoked Salmon Sides

D-Cut

(code 7901)

serving suggestions

Severn & Wye Smokery Is Situated On The Edge Of The Royal Forest Of Dean Between Two Of England's Most Celebrated Salmon Rivers. It Is Here That We Practice The Old-fashioned Art Of Smoking Only The Highest Quality Salmon.

MEATS

Butcher's Choice, Premium Quality Bacon & Sliced Meats (100% Meat)

Bacon

7142	Super-Trim Rindless Back Bacon	2.25kg	£POA

Cooked and Sliced

7140	Sliced Wiltshire Cured Ham	500g	£5.99

Smoked Salmon - Severn & Wye

7901	Smoked Salmon D CUT sides		£POA

Cured

7165	Chorizo Sausage Stick	1.6kg	£19.99
7712	Black Pudding Stick	1.36kg	£4.49

NEW !

Gold Reserve

PREMIUM QUALITY TEA BAGS

(code 7594)

x1100s (in portioned bags)
Catering Pack Size

£15.99

Italian Bar Blend (1kg Bag) Coffee Beans Roasted

£16.99

(code 7595)

Caffè TostaD'oro
the perfect taste...

Discover why the Italians love their coffee.

Kulana

Pure Juice from concentrate

12 x 1ltr for
£18.99 + VAT
(code 8110)

12 x 1ltr for
£12.99 + VAT
(code 8113)

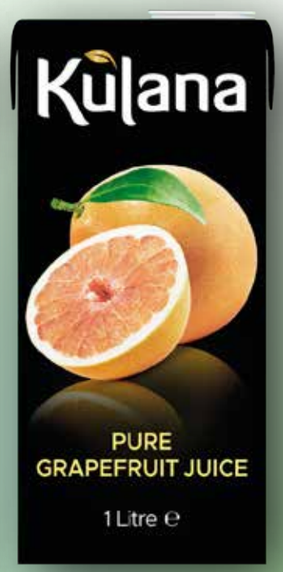

12 x 1ltr for
£15.99 + VAT
(code 8116)

12 x 1ltr for
£23.99 + VAT
(code 8118)

12 x 1ltr for
£10.99 + VAT
(code 8129)

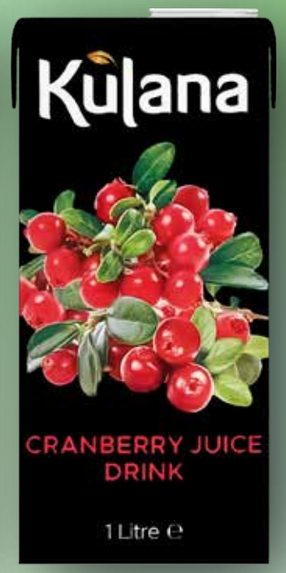

12 x 1ltr for
£11.79 + VAT
(code 8115)

DRINKS

Tea, Coffee & Drinking Chocolate

7594	Gold Reserve Premium Tea Bags	x 1100	£15.99
7590	Nescafe Original	1kg	£35.99
7591	Nescafe Coffee Gold Blend	750g	£36.99
7595	Tosta Doro Coffee Beans	1kg	£16.99
8890	Galaxy Drinking Chocolate (Mix with milk)	2kg	£15.99

Kulana Fruit Juice

In Packs of 12

8110	Orange Juice	12 x 1 Litre	£18.99 + VAT
8113	Apple Juice	12 x 1 Litre	£12.99 + VAT
8118	Pineapple Juice	12 x 1 Litre	£23.99 + VAT
8129	Mango Juice	12 x 1 Litre	£10.99 + VAT
8116	Grapefruit Juice	12 x 1 Litre	£15.99 + VAT
8115	Cranberry Juice	12 x 1 Litre	£11.79 + VAT

Cordials

8352	Orange Cordial	5 Litre	£5.49 + VAT
8354	Blackcurrant Cordial	5 Litre	£6.99 + VAT
8353	Lime Cordial	5 Litre	£6.99 + VAT

Bottled Water

8300	Still Spring Water	24 x 500ml	£5.59 + VAT
8305	Sparkling Water (Liverpool only)	24 x 500ml	£7.79 + VAT

KOFFMANN'S POTATOES FOR CHEFS

Koffmann's Frozen Frites Range

LES POMMES FRITES PETITES

£19.49

7mm - 4 x 2.27kg
code: 6504

SWEET POTATO FRITES

£42.95

12mm - 4 x 2.27kg
code: 6466

LES POMMES FRITES

£19.49

WITH SKINS ON

10mm - 4 x 2.27kg
code: 6464

LES GRANDES FRITES XXL

£19.49

WITH SKINS ON

19mm - 4 x 2.27kg
code: 6465

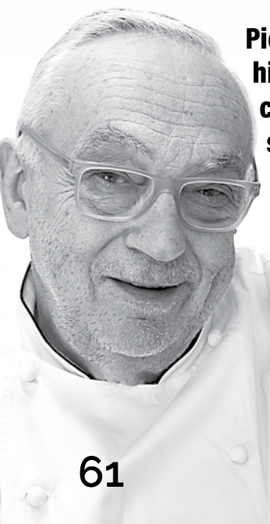

Pierre is passionate about his ingredients and where they come from, he believes that all should have access to the best available produce, this is why he has created the Koffmann's range. He recognises the importance of working closely with innovative growers and producers who can assure a quality that is second to none.

Our range of frozen items are delivered chilled. Please do not refreeze.

Koffmann's Frozen Frites Range

PRODUCT FEATURES:

- Gluten Free
- No Palm Oil
- Taste Consistency
- Suitable for Vegans
- Triple Blanched and Double Fried
- Crispy outer skin - Soft fluffy inside
- Yellow flesh varieties - selected by Pierre
- Products will be lightly coated to produce a 'Crunch' and a memorable taste experience.

OUR FRITES ARE FAMOUSLY USED BY:

MARCO PIERRE WHITE ESTD 1961

GORDON RAMSAY RESTAURANTS

JASON ATHERTON

TOM KERRIDGE

AVAILABLE NOW

FROZEN PASTRY

6406	**Short Crust Pastry - Jus-Rol** x 1.5kg	£4.89
6403	**Puff Pastry - Jus-Rol** x 1.5kg	£5.99

Our range of frozen items are delivered chilled. Please do not refreeze.

FROZEN BREAD

6395	**Brioche Burger Buns** x 48	£22.99
6400	**Thaw & Serve 10" Baguettes** 30 x 135g	£11.49
6401	**Panini (Branded)** 30 x 130g	£15.79
6409	**Ciabatta** 40 x 120g	£19.99
6390	**Flatbread** x 24	£23.99

Our range of frozen items are delivered chilled. Please do not refreeze.

FROZEN VEGETABLES & POTATOES

6410	**Peas** x 2.5kg	£4.69
6435	**Sweetcorn** x 2.5kg	£6.59
6445	**Cauliflower Florets** x 2.5kg	£5.49
6549	**Broccoli Florets** x 2.5kg	£7.49
6367	**Sliced Carrots** x 2.5k	£4.49
6589	**Diced Swede** x 2.5kg	£4.49
6588	**Baby Parsnips** 1kg	£2.89
6584	**Mixed Vegetables** x 2.5k	£4.99
6592	**Whole Green Beans** x 2.5kg	£5.49
6411	**Broad Beans** 907g	£2.49
6528	**Sprouts** 2.5kg	£4.59
6590	**Sliced Leeks** 1kg	£2.49
6414	**Silverskin Onions** x 1kg	£3.99
6417	**Hash Browns** x 2.5kg	£6.99
6444	**Breaded Onion Rings** x 1kg	£3.99
6446	**Mash Potatoes** x 2.5kg	£6.49
6550	**Frozen Guacamole** x 500g	£3.79

Our range of frozen items are delivered chilled. Please do not refreeze.

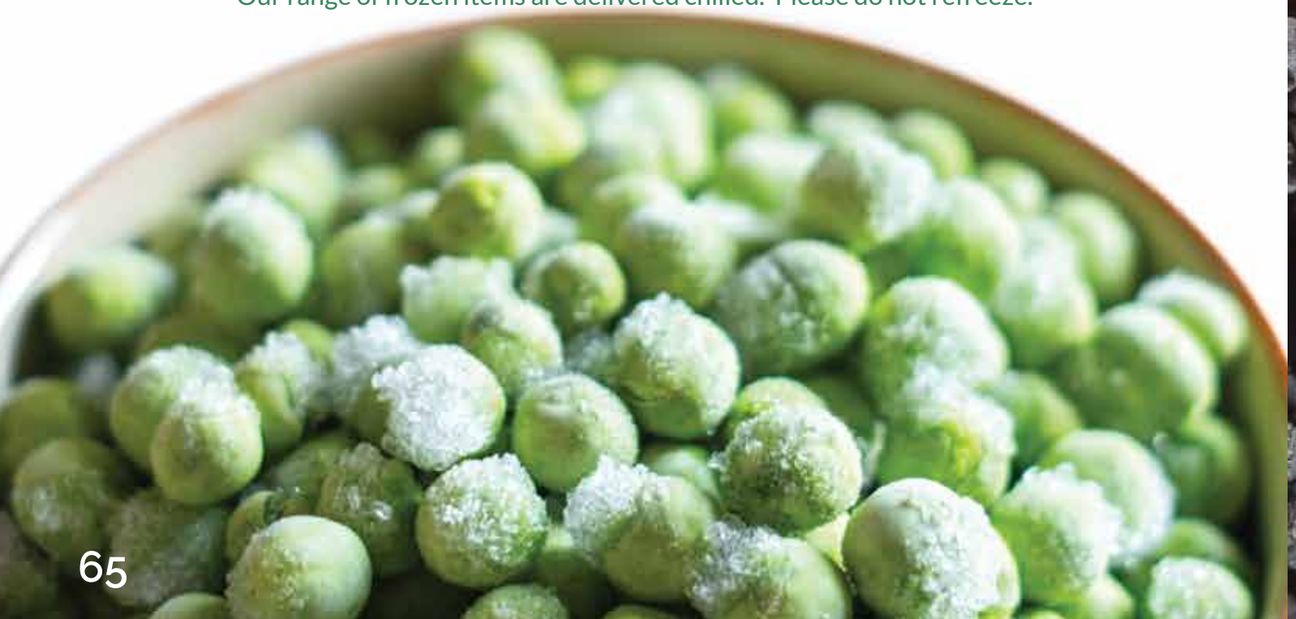

FROZEN FRUIT

6490	**Raspberries x 1kg**	**£12.99**
6494	**Mixed Berries x 1kg**	**£4.99**
6497	**Blackberries x 1kg**	**£6.99**
6500	**Blueberries x 1kg**	**£7.99**
6501	**Strawberries x 1kg**	**£3.99**
6496	**Blackcurrants x 1kg**	**£POA**
6594	**Smashed Avocado x 454g**	**£4.69**

Our range of frozen items are delivered chilled. Please do not refreeze.

Premium Meal Prep Containers

Great for Dry Storage

Great for Storing Food Prep

Ideal for Dry Nuts – Fruits – Ingredients

Refresh the kitchen/stores with clean new containers

2 Litre

code 9161

£9.49 + VAT

for 10 tubs with lids

4 Litre

code 9160

£6.99 + VAT

for 5 tubs with lids

Shelf Life Labels

£15.99 + VAT

x1000, code 9886

Allergy Safety Labels

£13.99 + VAT

x1000, code 9887

Label Dispenser

comes with 1 full set of labels

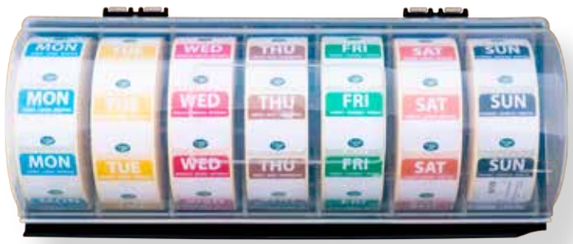

£49.99 + VAT

code 9890

Includes 1 set of 7 days labels x 1000

Individual Day Refills, x 1000

£6.99 + VAT each

Monday	code: 9893
Tuesday	code: 9894
Wednesday	code: 9895
Thursday	code: 9896
Friday	code: 9897
Saturday	code: 9898
Sunday	code: 9899

CLEANING

All Purpose Cloths (Extra Large)

- Absorbent & versatile
- Ideal for a number of cleaning tasks
- Cloth Size: 50 x 36cm

50pk **£2.99 +VAT** (code 9010)

Stainless Steel Scourers - Heavy Duty

- Powerful and Extra Large
- Ideal for the toughest cleaning tasks
- 100% stainless steel
- 40grm

10pk **£4.49 +VAT** (code 9047)

Luxury Ultra Soft Toilet Tissues

- Ultra Soft
- 3 ply

x40 **£13.99 +VAT** (code 9105)

Sponge Scourers

- Strong & Extra large with a specially contoured nail-guard for improved grip and protection
- Ideal for all general purpose cleaning tasks
- Scourer Size: 13.5cm x 7cm

10pk **£2.99 +VAT** (code 9044)

Heavy Duty Refuse Sacks

- 18 x 29 x 29"
- x200

£13.99 +VAT (code 9110)

Blue Vinyl Gloves (Medium)

- Non Powdered
- x100

£3.69 +VAT (code 9071)

Blue Vinyl Gloves (Large)

- Non Powdered
- x100

£3.69 +VAT (code 9070)

Blue Centrefeed Paper Towel

- 110m
- 2 ply

x6 **£9.99 +VAT** (code 9101)

CLEANING

Sanitiser

- Un-perfumed cleaner sanitiser
- Kills bacteria; passes EN 1276

750ml **£2.49 +VAT** (code 9052)
5Litre **£8.85 +VAT** (code 9028)

Degreaser

- Heavy duty un-perfumed cleaner degreaser
- Removes ingrained soiling

750ml **£2.99 +VAT** (code 9057)
5Litre **£10.99 +VAT** (code 9089)

Washroom Cleaner

- Heavy duty, foaming washroom cleaner
- Long lasting fragrance
- Kills bacteria, passes EN 1276

750ml **£2.99 +VAT** (code 9061)

Toilet Cleaner

- Highly perfumed
- Suitable for porcelain & Stainless steel

1 Litre **£2.29 +VAT** (code 9060)

Thick Bleach

- General purpose

5 Litre **£9.99 +VAT** (code 9000)

Lemon Floor Cleaning Gel

- Multi purpose cleaner & deodoriser

5 Litre **£9.99 +VAT** (code 9053)

Washing Up Liquid

- Effective in all water conditions

5 Litre **£7.49 +VAT** (code 9055)

Hard Surface Cleaner

- Removes stubborn dirt & grime

5 Litre **£7.29 +VAT** (code 9059)

Dishwash

- For automatic machines
- Low foaming detergent

5 Litre **£8.99 +VAT** (code 9050)

Hand Soap

- High grade, Un-perfumed

5 Litre **£10.99 +VAT** (code 9024)

Combi Oven Cleaner

- Remove tough stains
- High active, low foaming detergent

5 Litre **£16.99 +VAT** (code 9078)

Dishwasher Salt

2kg **£1.99 +VAT** (code 9064)

Also Available

Napkins	**1ply x 500**	**£3.29**
Napkins	**3 ply x100**	**£3.49**

WRAPEX PROWRAP

One of the UK's leading manufacturers of cling film, aluminium foil and baking papers.

Aluminium Foil
450mm x 75m
(cutter boxes)

£8.49 + vat
(code 9035)

Baking Parchment
450mm x 50m
(cutter boxes)

£5.99 + vat
(code 9030)

Cling Film
450mmx 300m
(cutter boxes)

£7.99 + vat
(code 9031)

21" Piping Bags x 100

£10.99 + vat
(code 9033)

BEST PRICE

£9.99 + VAT

Pack of 6

code 9101

2 Ply Embossed
Length: 100m
Width: 165mm
100% Recycled Paper

NEW CENTREFEED ROLL

VI-PRO® EASYCORE

by Vi-PRO Professional Paper

SUPER EASY CORE
quick & easy removal of the core with a twist of fingers

2 PLY EMBOSSED PAPER
for a quick absorbency & efficient cleaning

LARGE ROLL
for cost-efficiency & multi task purposes

Serene

UltraSoft

Ultra Soft Toilet Tissues

3ply, 40 rolls

£13.99 + VAT

Code 9105

Stay in touch

Get expert knowledge with our monthly Market Report

Stay in the loop with our fantastic offers

Keep up to date with all local Dole Foodservice news and events

Sign Up For Free

@ dole.co.uk

Terms and Conditions of Sale

1. Preliminary
Dole PLC and Redbridge Holdings Limited and their subsidiaries ("the Company") and the person, RM or company ("the Customer") with whom the sale and purchase of any goods is agreed ("The Goods") in any contract ("the Contract) to be supplied to the Customer by the Company shall be subject to and upon these conditions.
2. Entire Agreement
These conditions and the documents referred to in them constitute the entire agreement between the Company and the Customer and supercedes any previous agreement between them, including any terms and conditions which the Customer purports to apply under any purchase order, confirmation of order, specification or other document.
3. Limits of Contract
Each order by the Customer is accepted by the Company on the basis that these Conditions shall apply to the Contract between them for the supply of the Goods detailed in the order.
4. Delivery and Risk
4.1 . Any dates specified by the Company for delivery of the Goods are intended to be an estimate and time for delivery shall not be made of the essence by notice. The Company shall endeavour to keep to any stated dispatch or delivery date, and shall use its own drivers or make other such arrangements as the Company sees fit for the delivery of the Goods to the Customer.
4.2 . If any order for Goods is to be delivered by several instalments, each such instalment shall be treated as a separate and identifiable contract, and shall be invoiced and paid in accordance with the provisions of the Contract. The Company shall be entitled to suspend or cancel delivery whilst payment is overdue in respect of any previous instalment or under any other contract with the Customer, without prejudice to the exercise of any other rights hereunder or under any other such contract.
4.3. All risks, whether insurable or otherwise, relating to the Goods shall pass to the Customer upon the Goods being left at the Customers premises irrespective of whether or not the costs of transportation of the Goods is payable by the Customer.
4.4. If for any reason the Customer fails to accept delivery of any Goods when they are ready for delivery, or the Company is unable to deliver the Goods on time because of a lack of instruction from the Customer, the risk in the Goods shall pass to the Buyer (including for loss or damage caused by the Company's negligence) and the Goods shall be deemed to have been delivered.
4.5 . The Company shall not be liable to the Customer for any:
4.5.1 pure economic loss;
4.5.2 loss of profits;
4.5.3 loss of business;
4.5.4 depletion of goodwill;
4.5.5 costs;
4.5.6 damages;
4.5.7 expenses; or
4.5.8 business opportunity, or any direct, indirect or consequential loss or damage
caused directly or indirectly by any delay in the delivery of the Goods (even if caused by the Company's negligence), nor shall any delay entitle the Customer to terminate or rescind the Contract unless such delay exceeds 2 days.
5. Price
5.1. Unless otherwise agreed by the Company in writing, the price for the Goods shall be the price set out in the Company's price list published on the date of delivery. The Company reserves the right to alter its price as well as the specifications, type or quality of the Goods at any time.
5.2. The price for the Goods shall be exclusive of any value added tax.
6. Payment
6.1. Payment of the price of the Goods is (due in cash within 7 days) of the date of the invoice together with VAT where applicable at the appropriate rate, unless the Company has an approved credit account expressly agreed in writing with the Company.
6.2. The Company reserves the right at any time in its absolute discretion to revoke or vary any credit extended to the Customer.
6.3. The Company reserves the right to charge interest pursuant to the Late Payment of Commercial Debts (Interest) Act 1998 as amended or modified, and in force from time to time, on any sums outstanding after the due date for payment.
7. Set-Off
The Company shall be entitled at any time whatsoever, without notice to the Customer, to set-off any amounts due on any accounts whatsoever owed to the Company by the Customer against any amounts due on any accounts whatsoever owed to the Customer by the Company.
8. Defective Goods
8.1. The Company warrants that upon delivery the Goods are free from defects, but gives no warranty whatsoever, nor shall such a warranty be implied, that the Goods are suitable in size, shape, quality, capacity or otherwise for the purpose for which the Goods are brought. The Customer should inspect the Goods as soon as possible after they are delivered and take care to protect them from deterioration whilst awaiting use.
8.2. The foregoing warranty does not extend to any Goods which have been accidentally damaged or which have been neglected or used in any way so as to adversely affect their quality or use under normal conditions
8.3. Notwithstanding that samples of the Goods have been exhibited to and inspected by the Customer it is hereby agreed and declared that such samples were so exhibited and inspected solely to enable the Customer to judge the quality of the bulk and not so as to constitute a sale by sample under this Contract.
8.4. The Company shall, at its discretion, either replace defective Goods or give credit for such Goods in a sum not exceeding their invoice value should they prove defective upon delivery, provided that the Customer notifies the Company of any claim immediately following its inspection of the Goods, and returns the defective Goods to the Company for inspection within 6 hours of delivery. such notification must also be confirmed in writing and received by the Company, in letter or fax form, within 24 hours of delivery. In the absence of such confirmation the Goods shall be deemed to have been accepted. A complaint in respect of alleged defective Goods shall not be grounds for withholding payments by the Customer or the Customer's account and shall not give any right of set off against payment due from the Customer to the Company.
8.5. The Customer must preserve whatever rights of action it may have against third parties in respect of such loss, defects or damages to the Goods.
8.6. In the event of there being any dispute as to whether or not the Goods are defective at the time of delivery the Company shall be entitled to apply such tests as may be necessary but the Company shall not be responsible for any loss occurring or for any damage to the Goods occasioned by such tests.
9. Limitation of Liability
9.1. No provision of these Conditions shall operate or be constructed to operate so as to exclude or restrict the Company's liability other than to the extent permitted under the provisions of any UK legislation in force from time to time.
9.2. The Company accepts no liability for any costs, expenses, loss or damage, including any loss (including consequential loss) or damage whether direct or indirect save as provided in these Conditions, and provided that nothing in these Conditions shall restrict or exclude liability for death or personal injury caused by the Company's negligence or affect the statutory rights of any person dealing as a consumer.
9.3. Save as otherwise required by UK legislation, the Company's total liability for any loss, damages, costs or expenses shall not exceed an amount equal to the invoice value for the Goods.
10. Suspension or Termination on Breach
The Company reserves the right to suspend, delay or terminate any contract or to require payment in advance if the Customer is in breach of any of its obligations to the Company, if the Customer suers execution or distress to be levied upon any of its property, or if (being an individual) the Customer become bankrupt or makes any arrangement with its creditors, or (being a company) enter into liquidation (whether compulsory or voluntary), or shall have a receiver or administrative receiver appointed of all or any of its assets. Upon occurrence of any of the above events the Company shall (in addition to its rights to recover from the Customer all sums due to the Company) have the right to recover or deduct or set-off the amount of any loss, damage or expense incurred by the Company by reason of the Customers breach and (in the case of termination of any contract) the right to recover any goods supplied and to retain or sell them. The Company also shall be entitled to withhold any monies that are owed to the Customer by the Company as contra payment of any of the above breaches.
11. Force Majeure
The Company reserves the right to defer the date of delivery or to cancel the Contract or reduce the volume of the Goods ordered by the Customer (without liability to the Customer) if it is prevented from or delayed in the carrying on of its business due to circumstance beyond the reasonable control of the Company including, without limitation, acts of God, governmental actions, war or national emergency, acts of terrorism, protests, riot, civil commotion, fire explosion, flood, epidemic, lock-outs, strikes or other labour disputes (whether or not relating to either party's workforce), or restraints or delays affecting carriers or inability or delay in obtaining supplies of adequate or suitable materials, provided that, if the event in question continues for a continuous period in excess of 2 days, the Customer shall be entitled to give notice in writing to the Company to terminate the Contract.
12. Notices
Any notice to be served on the Company shall not be validly served unless it is sent by prepaid registered post to the Company's sales manager at the address specified on the fact of the invoice.
13. General
13.1. These conditions shall apply to any contract between the Company and the Customer for the supply of the goods detailed herein, excluding all other terms and conditions, including any terms of these Conditions which you may purport to apply.
13.2. No failure to exercise or delay in exercising any right, power or remedy under these Conditions will operate as a waiver of that right, power or remedy. Any waiver of a breach of any terms of these Conditions, does not constitute a waiver of any other breach and shall not affect the other terms of these Conditions.
13.4. The parties to the Contract do not intend that any term of the Contract shall be enforceable by virtue of the Contracts (Rights of Third Parties) Act 1999 by any person that is not a party to it.
13.5. The laws of England and Wales shall govern the validity, construction and performance of this contract and you agree to submit to the non-exclusive Jurisdiction of the court in England and Wales.

Anglesey Foodservice

Gaerwen Uchaf Business Park,
Gaerwen,
LL60 6DN
Tel: 01248 421771

angleseysales@dole.co.uk

Liverpool Foodservice

Liverpool Wholesale Market,
1 Electric Avenue, Liverpool
L11 0EN
Tel: 0151 909 3724

liverpoolcatering@dole.co.uk

www.dole.co.uk